

Clima Sport

4010011 THERMAL TROUSERS (Article nr: 4010011-0011)

Insulating and functional thermal trousers with elastic and ties at the waist. There is a fly with press studs, as well as ribbing in the leg opening. Insulating, padded middle layer is in 100% recycled polyester.

COLOURS:



0000-White 0011-Navy

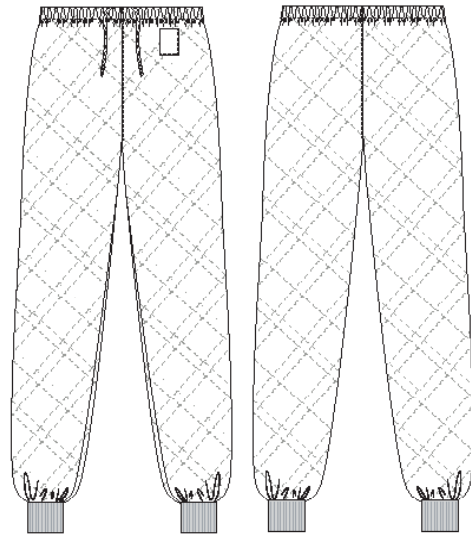

QUALITY: 65/35% polyester/cotton - 330 g/m²
STOCK SIZES: XS-3XL
CERTIFICERING & OUR ICONS:



STANDARD 100
2076-306
DTI
www.oeko-tex.com



FINISHED MEASURES BEFORE WASHING:

		64	72	80	88	96	104	112	120	128	136	144	
	Stamping size	2XS	XS	S	M	L	XL	2XL	3XL	4XL	5XL	6XL	Tolerance
A	1/2 Waist width	29	33	37	41	45	48	52	55	58	61	64	+/- 1,5 cm
B	1/2 Hip width	44,4	48,4	52,4	56,4	60,4	64,4	68,5	72,6	76,8	80,8	85	+/- 1,5 cm
E1*	Rise (Help measure for hip)	16,6	17,6	18,6	19,6	20,6	21,6	23	24,6	25,6	26,6	27,6	
C	Side length	102,6	103,6	104,6	105,6	106,6	107,6	109,1	110,6	111,6	112,6	113,6	+/- 2,0 cm
D	Inseam length	81	81	81	81	81	81	81	81	81	81	81	+/- 1,5 cm

Please note: Final measures will depend on tolerance in garment making (See above) and measuring method (+/- 0.5 cm)
 Also note: Washing and drying conditions in industrial laundering can further more give a shrinkage up to 3-5% (Depending of material)
 All models meet the requirements industrial laundry. Washing instructions on our homepage www.nybo.com

DOMESTIC LAUNDERING:



PURVEYOR TO H. M. THE QUEEN OF DENMARK

NYBO

WORKWEAR SINCE 1962