

# Clima Sport

## 4010011 THERMAL TROUSERS

(Article nr: 4010011-0000)

Insulating and functional thermal trousers with elastic and ties at the waist. There is a fly with press studs, as well as ribbing in the leg opening. Insulating, padded middle layer is in 100% recycled polyester.

### COLOURS:



0000-White 0011-Navy

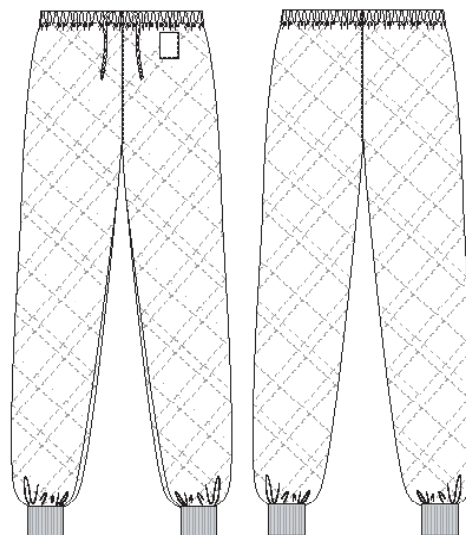

**QUALITY:** 65/35% polyester/cotton - 380 g/m<sup>2</sup>

**STOCK SIZES:** XS-3XL

**CERTIFICERING & OUR ICONS:**



**STANDARD 100**  
2076-306  
DTI

[www.oeko-tex.com](http://www.oeko-tex.com)



STeP



**MADE IN GREEN**  
CB3VTM7MXY  
DTI

[www.oeko-tex.com](http://www.oeko-tex.com)



### FINISHED MEASURES BEFORE WASHING:

		64	72	80	88	96	104	112	120	128	136	144	
	Stamping size	2XS	XS	S	M	L	XL	2XL	3XL	4XL	5XL	6XL	Tolerance
<b>A</b>	1/2 Waist width	29	33	37	41	45	48	52	55	58	61	64	+/- 1,5 cm
<b>B</b>	1/2 Hip width	44,4	48,4	52,4	56,4	60,4	64,4	68,5	72,6	76,8	80,8	85	+/- 1,5 cm
<b>E1*</b>	Rise (Help measure for hip)	16,6	17,6	18,6	19,6	20,6	21,6	23	24,6	25,6	26,6	27,6	
<b>C</b>	Side length	102,6	103,6	104,6	105,6	106,6	107,6	109,1	110,6	111,6	112,6	113,6	+/- 2,0 cm
<b>D</b>	Inseam length	81	81	81	81	81	81	81	81	81	81	81	+/- 1,5 cm

Please note: Final measures will depend on tolerance in garment making (See above) and measuring method (+/- 0.5 cm)

Also note: Washing and drying conditions in industrial laundering can further more give a shrinkage up to 3-5% (Depending of material)

All models meet the requirements industrial laundry. Washing instructions on our homepage [www.nybo.com](http://www.nybo.com)

### DOMESTIC LAUNDERING:



PURVEYOR TO H. M. THE QUEEN OF DENMARK

# NYBO

WORKWEAR SINCE 1962